

Nichols Farms

Private Treaty Bull Sale

65 Years of Superior Beef Genetics

11/12/18

*"Large or small, old or new - Nichols customers are our friends, and can expect the same level of performance and service from our seedstock and our team... plus you become a part of the Nichols family."
Come and take a look at some of the best bulls in the beef industry. —dave nichols*



**Producing Superior Beef Genetics That
Are Tolerant to Fescue Toxicity**



Nichols Black Perfection X835 is pasture breeding Nichols Angus Cows on a hot July day on 100% Fescue pasture
**note: they're as slick haired and shiny as patent leather shoes*

Nichols Farms
Superior Beef Genetics

NICHOLS BULL EXTRA - Yearling Angus Bulls

Angus NICHOLS CRUSADER E508 19174134

ID E508 birth date 9/15/17

Individual Performance:

BW	205	ADG	Yrl	Frame
80	594	3.90	1070	6

Expected Progeny Differences: EPDs

CED	BW	WW	YW	RADG	MM	Doc	HP	Scrotal
+10	-.2	+54	+89	+1.8	+30	+12	+10	+23

Carcass Merit - EPDs

Marb	RE	Fat	\$Wean	\$Feedlot	\$Beef	\$TV
.14	.02	.072	\$69	\$51	\$102	\$153

.....\$4,000

Angus NICHOLS CRUSADER E509 19151669

ID E509 birth date 9/20/17

Individual Performance:

BW	205	ADG	Yrl	Frame
83	676	4.40	1215	6

Expected Progeny Differences: EPDs

CED	BW	WW	YW	RADG	MM	Doc	HP	Scrotal
-6	+4.8	+74	+131	+3.3	+24	+26	+13	+4.4

Carcass Merit - EPDs

Marb	RE	Fat	\$Wean	\$Feedlot	\$Beef	\$TV
.07	.40	-.012	\$62	\$105	\$154	\$216

.....\$4,500

Angus NICHOLS CRUSADER E511 19151671

ID E511 birth date 9/1/17

Individual Performance:

BW	205	ADG	Yrl	Frame
75	700	3.63	1130	6.2

Expected Progeny Differences: EPDs

CED	BW	WW	YW	RADG	MM	Doc	HP	Scrotal
+4	+9	+76	+127	+1.9	+20	+27	+11	+6.3

Carcass Merit - EPDs

Marb	RE	Fat	\$Wean	\$Feedlot	\$Beef	\$TV
.25	.27	.033	\$73	\$86	\$140	\$213

.....\$4,500

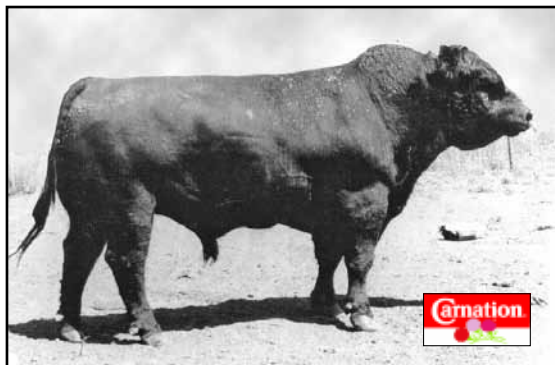

Bell Boys Heir - Certified Meat Sire - 1961 - Bred and owned by Merrill Nichols and Sons. Leased to Carnation Breeding Service

Nichols Final Answer Y34 is a Calving Ease 5.8 frame meat wagon that's tolerant to fescue. His EPDs rank in the top 2% for Wean wt, Docility and \$ W. His daughters are magnificent.



production

carcass

BW	WW	MM	YRL	RADG	MARB	REA	\$W	\$F	\$B	\$TV
-.3	+76	+17	+120	+1.9	+54	+46	+75	+86	+136	+218

Angus NICHOLS QUIET LAD E510 19151670

ID E510 birth date 10/29/17

Individual Performance:

BW	205	ADG	Yrl	Frame
86	685	4.29	1150	6

Expected Progeny Differences: EPDs

CED	BW	WW	YW	RADG	MM	Doc	HP	Scrotal
+1	+4.3	+66	+118	+2.5	+21	+19	+7	+3.1

Carcass Merit - EPDs

Marb	RE	Fat	\$Wean	\$Feedlot	\$Beef	\$TV
.36	.15	.040	\$49	\$84	\$147	\$196

.....\$4,500

Angus NICHOLS QUIET LAD E512 19151672

ID E512 birth date 10/17/17

Individual Performance:

BW	205	ADG	Yrl	Frame
80	610	2.69	970	6

Expected Progeny Differences: EPDs

CED	BW	WW	YW	RADG	MM	Doc	HP	Scrotal
+2	+1.3	+50	+87	+0.9	+30	+21	+8	-.29

Carcass Merit - EPDs

Marb	RE	Fat	\$Wean	\$Feedlot	\$Beef	\$TV
.24	.20	.045	\$60	\$29	\$93	\$153

.....\$3,500

Angus NICHOLS GOOD AS GOLD E514 19151674

ID E514 birth date 9/20/17

Individual Performance:

BW	205	ADG	Yrl	Frame
80	602	3.57	1035	6

Expected Progeny Differences: EPDs

CED	BW	WW	YW	RADG	MM	Doc	HP	Scrotal
+8	+3	+49	+81	+1.3	+26	+24	+8	+5.6

Carcass Merit - EPDs

Marb	RE	Fat	\$Wean	\$Feedlot	\$Beef	\$TV
-.01	.46	-.029	\$56	\$22	\$46	\$104

.....\$3,500

NICHOLS BULL EXTRA - Yearling Angus Bulls



Agriculture must be sustainable— Nichols Cows grazing 100% Fescue pasture are getting it done with genetic selection. Those that can't... Are fired!

Nichols Farms
Superior Beef Genetics

Angus NICHOLS GOOD AS GOLD E517 19151677

ID E517 birth date 9/9/17

Individual Performance:

BW	205	ADG	Yrl	Frame
78	602	3.85	1100	5.5

NICHOLS GOOD AS GOLD W121
NICHOLS GOOD AS GOLD C135
NICHOLS BLACKCAP Z148
NICHOLS NEXT STEP U147
ASF PINE LADY 476
ASF PINE LADY 715

Expected Progeny Differences: EPDs

CED	BW	WW	YW	RADG	MM	Doc	HP	Scrotal
+5	+1.1	+44	+84	+1.0	+20	+23	+7	+1.12

Carcass Merit - EPDs

Marb	RE	Fat	\$Wean	\$Feedlot	\$Beef	\$TV
-1.10	.28	.016	\$40	\$25	\$47	\$87

.....\$4,000



Nichols Good As Gold Z103 is a frame 6.3 ANGUS POWER BULL that's pictured at 45 days of breeding cows on fescue pasture. He's in the top 20% for Wean wt, Yearling wt, RADG, Docility, \$Feedlot, Carcass wt, Rib eye, Fat, and \$Beef EPds.

production

carcass

BW	WW	MM	YRL	RADG	MARB	REA	\$W	\$F	\$B	\$TV
+4.6	+68	+8	+131	+28	-11	+86	+30	+97	+117	+147

Beef Value (\$B)

Beef Value EPD (\$B) represents the expected average dollar per head difference in the progeny feedlot performance and carcass value compared to progeny of other Angus sires. Beef Value (\$B) is comprised of: Feedlot Value (\$F), Grid Value (\$G,) and carcass weight discounts.

Weaned Calf Value (\$W)

\$W EPD is an index value expressed in dollars per head. It's the expected average difference in future progeny performance for pre-weaning merit. **\$W** includes both revenue and cost adjustments associated with differences in birth weight, weaning direct growth, maternal milk, and mature cow size.

Welcome to Nichols Farms

Sale Terms and Conditions - 2018

Bulls will be semen checked prior to pick up or delivery.

Nichols Farms offers death and loss of use warranty on their sale bulls. This warranty must be purchased at time of sale.

Bulls are guaranteed to service cows. Any bull that settles healthy cows by natural service or passes a fertility test made by a certified veterinarian mutually agreed upon by Nichols Farms and buyer shall be considered a breeder.

The following exceptions apply to all breeding animals sold by Nichols Farms.

- Animals put in service or bred at less than 12 months of age.
- Injury or disease to the animal occurring after the sale.
- Gross negligence or misconduct on the part of the buyer.

- ✓ *Volume discounts*
- ✓ *Health & Death Warranty (limited)*
- ✓ *\$100 off if you pick up your Bull(s)*
- ✓ *Free of Genetic Abnormalities— AM, NH, MI, CA, DD, MI, TH, and PH by pedigree or DNA test*

2188 Clay Avenue ♦ Bridgewater, Iowa 50837

office 641-369-2829

Dave's home 712-762-3810

fax 641-369-2932

Ross Havens cell 641-745-5241

www.nicholsfarms.biz



Justin Dammann visits with Ross Havens about cross-breeding plans that will maximize heterosis and increase profit in his herd, which is located near Essex, Iowa. He has purchased 56 herd bulls from Nichols Farms the past six years.

Regardless of herd size, "Team Nichols" always stands ready to help their customers adopt a simple breeding plan, and will suggest bulls that will get the job done. Plus Ross will notify selected feedlots when their calves sell.